

TYPICAL COLUMN FOUNDATION

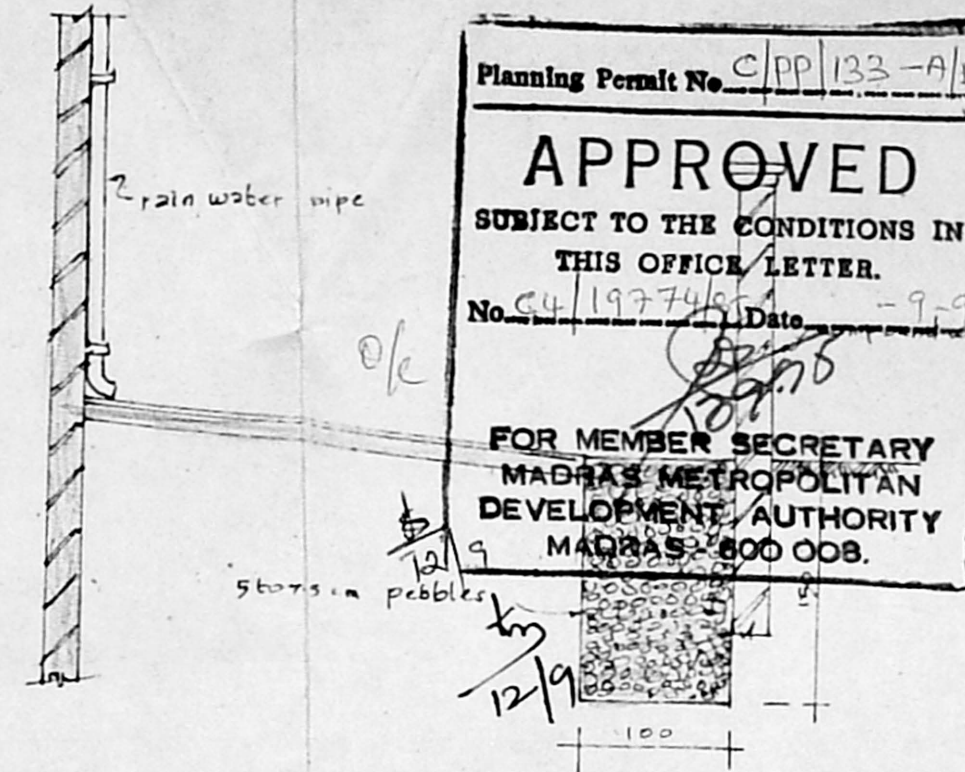

PERCOLATION PIT

Planning Permit No. C/PP/133-A/E/195
APPROVED
 SUBJECT TO THE CONDITIONS IN THIS OFFICE LETTER.
 No. 54/197745 Date - 9-9-55
 FOR MEMBER SECRETARY
 MADRAS METROPOLITAN
 DEVELOPMENT AUTHORITY
 MADRAS-600 008.

R. Plan
 5/9/55

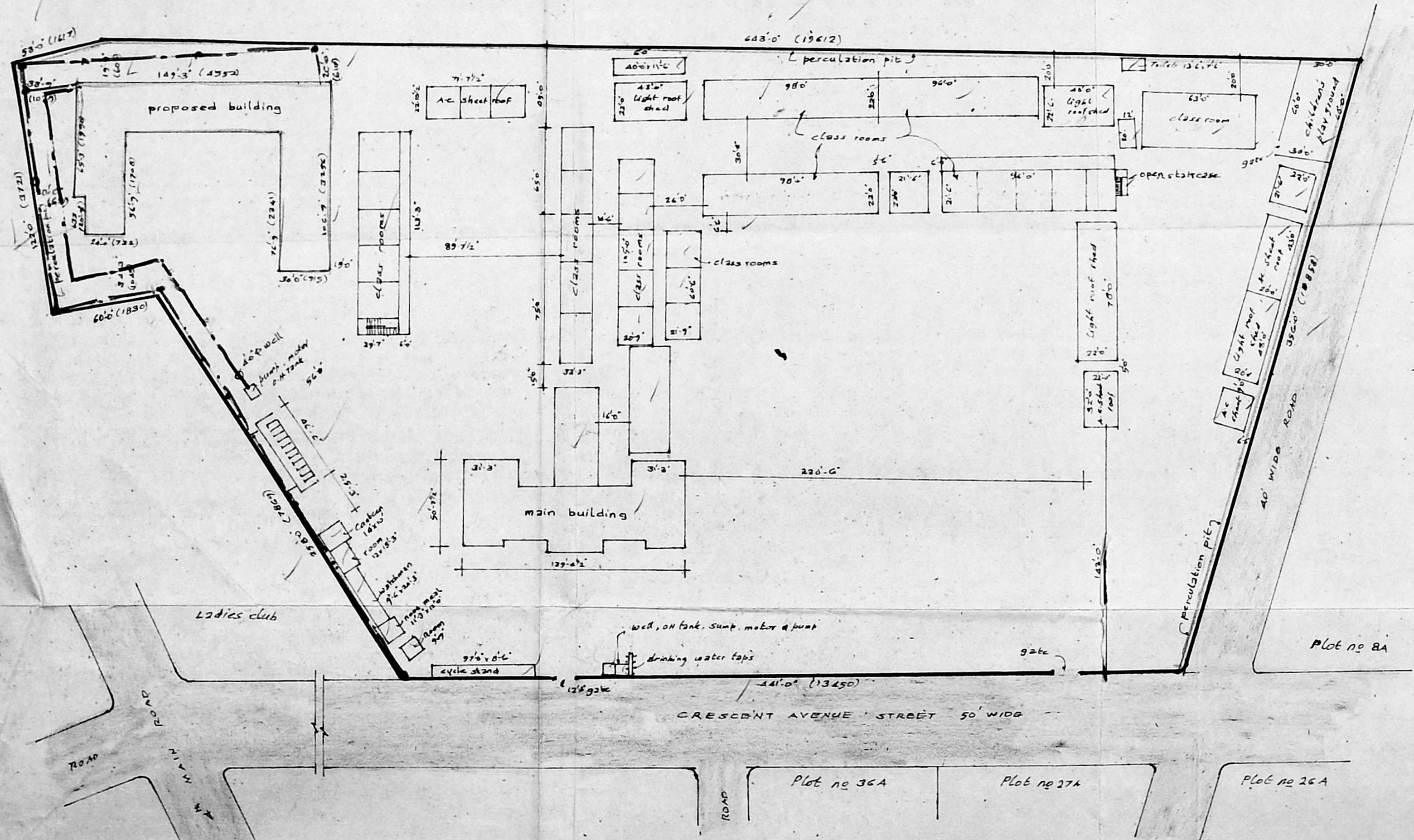

SITE PLAN (1:600) (1"=30'-0")

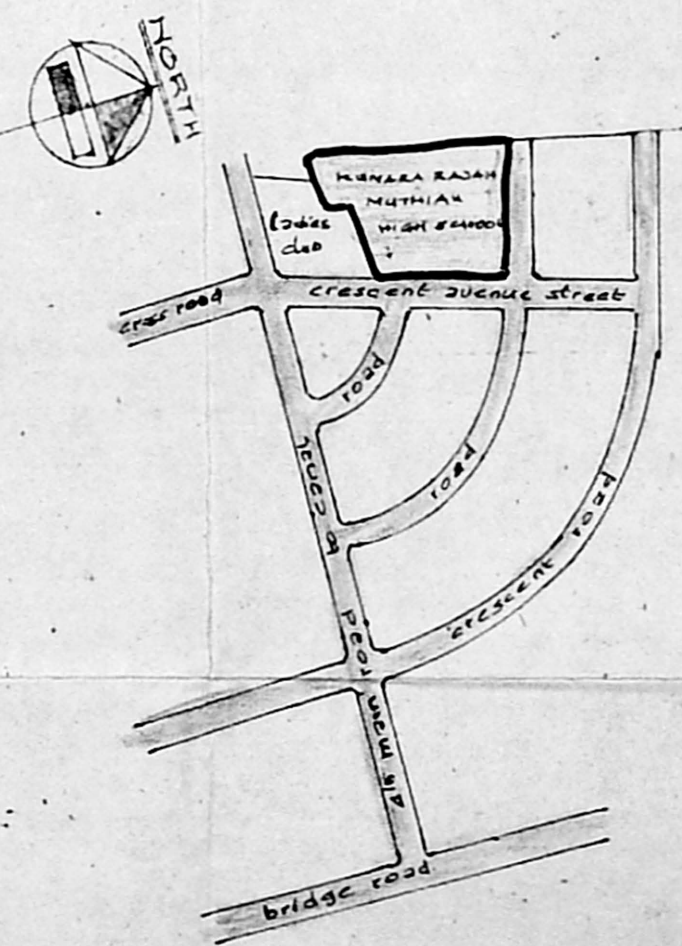

KEY-PLAN (NOT TO SCALE)

AREA STATEMENT:

PROPOSED GROUND FLOOR AREA	: 774.67 M ²	8335 sqft
PROPOSED FIRST FLOOR AREA	: 774.67 M ²	8335 sqft
TOTAL AREA PROPOSED	: 1549.34 M ²	16670 sqft

COLOUR REFERENCE:

PROPOSED BUILDING SHOWN THUS	
EXISTING BUILDINGS SHOWN THUS	
SITE BOUNDARY SHOWN THUS	
WATER SUPPLY LINES SHOWN THUS	
SANITARY LINES SHOWN THUS	
EXISTING ROADS SHOWN THUS	

H. NAGARAJ LIC. SURV. (MADRAS) NO. 206
 CLASS. LICENSED SURVEYOR No. 206
 D-4, LLOYDS ESTATE, ROYAPETTAI,
 MADRAS-600 014, PHONE: 848081
 LICENSED SURVEYOR

For **GANDHINAGAR EDUCATION SOCIETY.**
 Secretary.
 OWNER

PROPOSED ADDITIONAL BLOCK FOR KUMARARAJAH MUTHIAH HIGH SCHOOL AT NO. 27, CRESCENT AVENUE STREET, GANDHI NAGAR MADRAS-20, IN S.No: 149, KOTTUR VILLAGE, DIV. NO: 137, UNIT NO: 28

DRG. NO: CD5

ENGINEERS AND ARCHITECTS:
SADHANA ENGINEERING CONSULTANTS,
 D-4, LLOYDS ESTATE, ROYAPETTAI, MADRAS-600 014.
 PHONE: 848535, 848081.

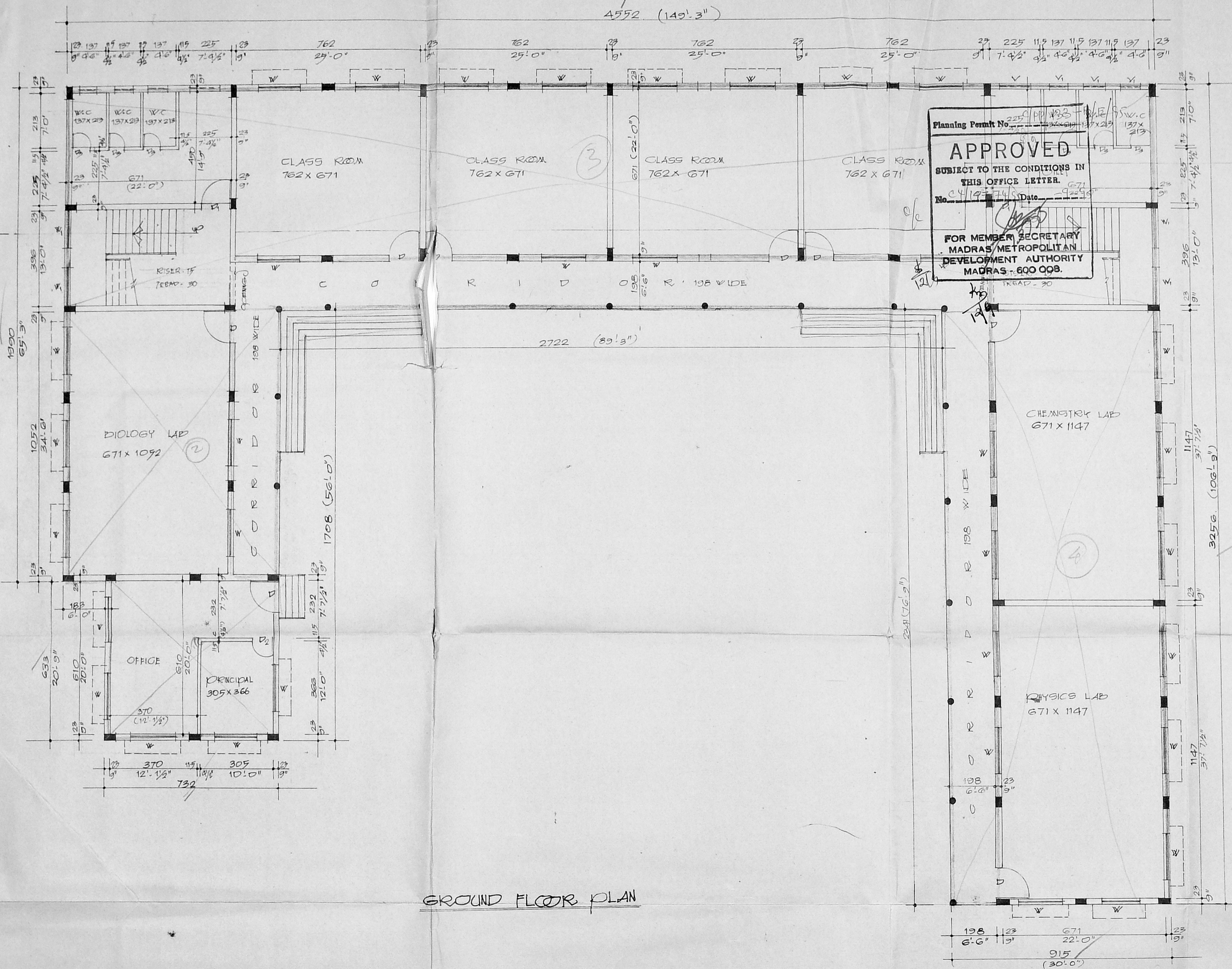

GROUND FLOOR PLAN

Planning Permit No. 225/CP/1935
APPROVED
 SUBJECT TO THE CONDITIONS IN THIS OFFICE LETTER.
 No. 24197/14/8 Date 22/2/55
 FOR MEMBER, SECRETARY
 MADRAS METROPOLITAN
 DEVELOPMENT AUTHORITY
 MADRAS - 600 098.

SCHEDULE OF JOINERY.

D	T.W. FRAMED FLUSH DOOR.	122x213 (4'0"x7'0")
Q	T.W. PANELLED DOOR	107x213 (3'6"x7'0")
B ₂	T.W. FRAMED FLUSH DOOR -	31x213 (2'0"x7'0")
B ₃	T.W. PANELLED DOOR	75x213 (2'6"x7'0")
W	ALUM. SLIDING WINDOW.	183x122 (6'0"x4'0")
W ₁	"	152x122 (5'0"x4'0")
V	ALUM. GLAZED VENTILATOR.	51x51 (3'0"x2'0")
V ₁	"	61x51 (2'0"x2'0")

Assessment: 2/5
 Scrutiny: 2/5
 PART I 2/5
 PART II 2/5
 A.P. D.P.

REFERENCE
 PROPOSED BUILDING SHOWN

PROPOSED ADDITIONAL BLOCK FOR KUMARARAJAH MUTHIAH HIGH-SCHOOL AT No: 7, CRESCENT AVENUE STREET, GANDHI NAGAR, MADRAS 20 IN ST: No 1 & 9 OF KOTTUR VILLAGE SAIDAPET TALUK, CORPORATION DIVISION No: 137, UNIT No: 28

DRG No: CD. 1 SCALE 1:100 (1" = 8'-0")

SADHANA ENGINEERING CONSULTANTS ENGINEERS & ARCHITECTS,
 D-4, LLOYDS ESTATE,
 ROYAPETTAH, MADRAS-14

R. NAGARA, S.E. S. TECH. (CIVIL) M.TECH. (STRUCTURES)
 CLASS I LICENSED SURVEYOR No. 206
 D-4, LLOYDS ESTATE, ROYAPETTAH
 MADRAS-600 014, Phone: 846355

LICENSED SURVEYOR

For GANDHINAGAR EDUCATION SOCIETY,
 Secretary

For KUMARARAJAH MUTHIAH HIGH SCHOOL,
 School Secretary

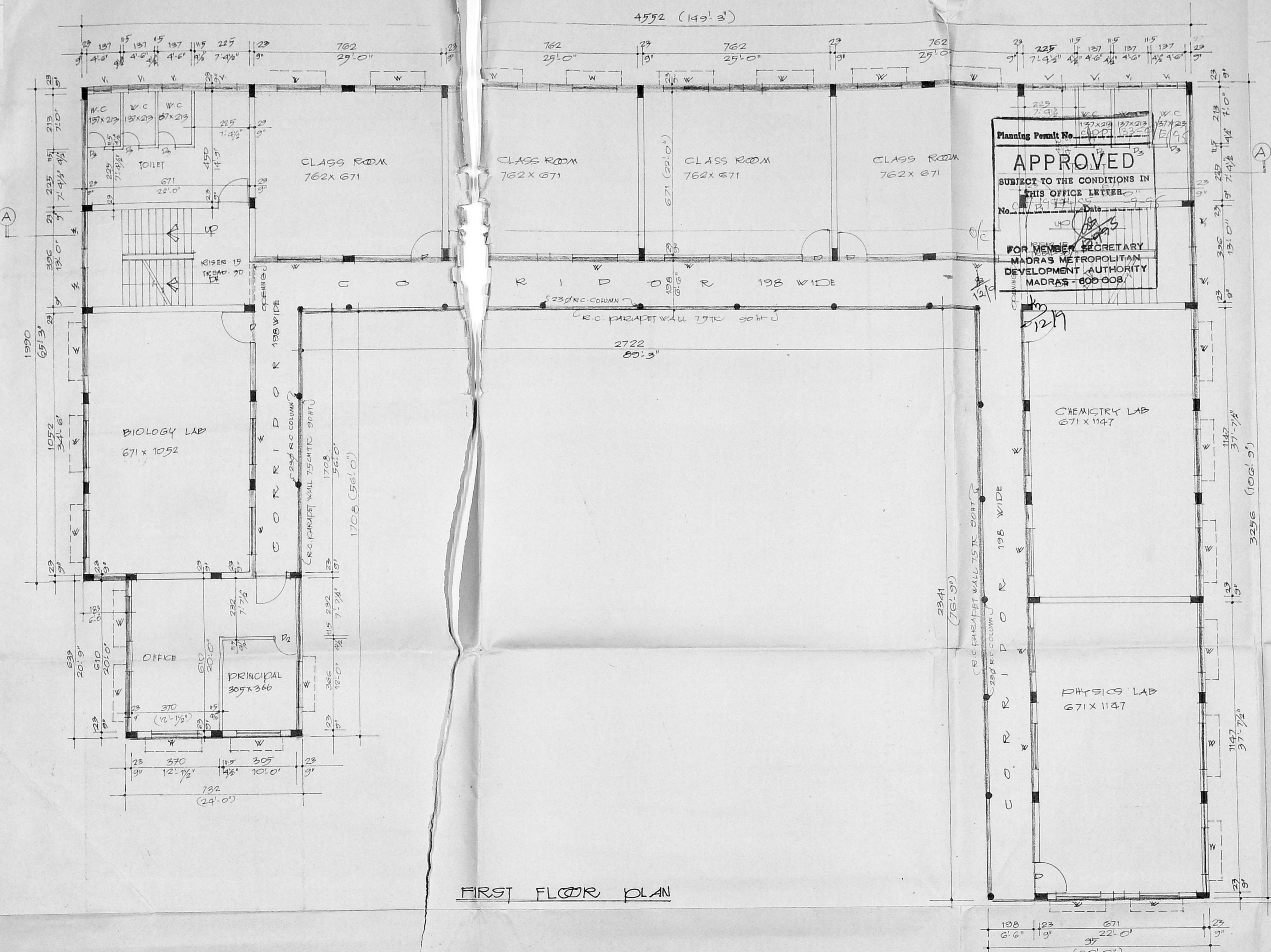

FIRST FLOOR PLAN

SPECIFICATION.

- 1 ALL R.C.C. WORKS ARE TO BE IN M₁₅ (1:2:4)
- 2 BRICK MASONRY WITH STOCK BRICKS IN CM 1:6
- 3 PLASTERING WALLS 1:6 12MM TC FOR INSIDE AND 1:5, 12MM TC FOR OUTSIDE.
- 4 PLASTERING CEILING WITH CM 1:4 12MM TC.
- 5 WEATHERING COURSE OVER R.C.C. ROOF SLAB AS PER MOSS.
- 6 ALL WOODWORKS SHALL BE OF BEST SEASONED TEAK WOOD.
- 7 PAINTING ALL WOOD AND IRON WORK WITH MMA DAINT PP NO. / TWO COATS OF SATIN GLOSS PAINT OVER ONE COAT OF PRIMER.

Scrutiny:	
PART I	31/5
PART II	3/2/11

DP

REFERENCE

PROPOSED BUILDING SHOWN

PROPOSED ADDITIONAL BLOCK FOR KUMARARAJAH MUTHIAH HIGH-SCHOOL AT No. 7, CRESCENT AVENUE STREET, GANDHI NAGAR, MADRAS. 20 IN SY No: 1 & 9 OF KOTTUR VILLAGE, SAIDAPET TALUK, CORPORATION DIVISION No: 137, UNIT No: 28

DRG No. CD-2 SCALE: 1:100 (1" = 8'-0")

SADHANA ENGINEERING CONSULTANTS.
ENGINEERS & ARCHITECTS.
P4 LLOYDS ESTATE
ROYAPETTAH, MADRAS. 14.

R. NAGARAJ, B.Sc. & TECH (CIVIL) & TECH (STRUCTURES)
CLASS I LICENSED SURVEYOR No. 20E
D-4, LLOYDS ESTATE, ROYAPETTAH
MADRAS-600 014, Phone: 848595

LICENSED SURVEYOR

For BANDHINAGAR EDUCATION SOCIETY.

Secretary

For KUMARARAJAH MUTHIAH HIGH SCHOOL

School Secretary

OWNERS SIGNATURE

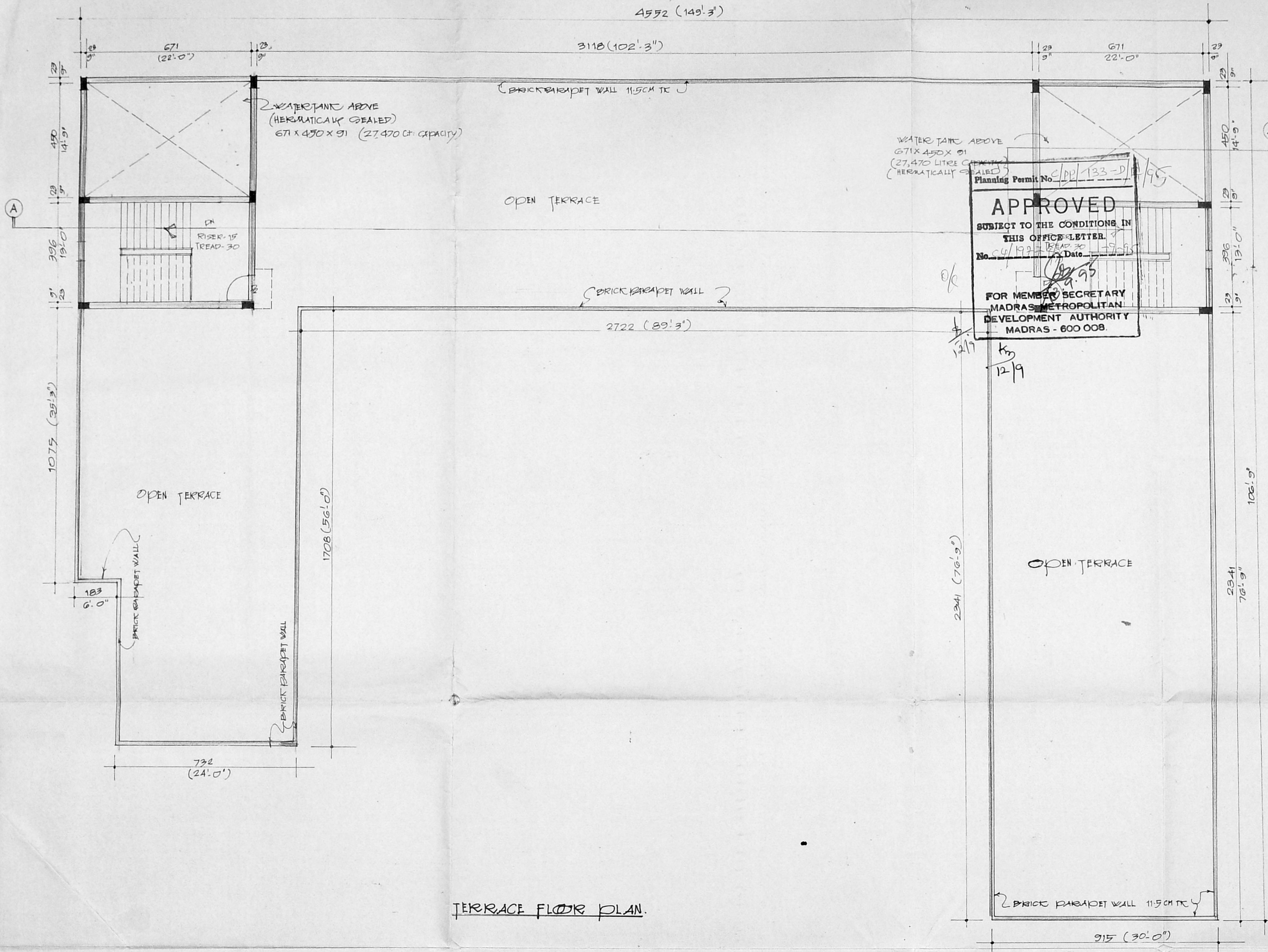

TERRACE FLOOR PLAN.

MMDA 'C' / PP NO. /	1
C.N. CU/2622/95	
Asst.	
Scrutiny: <i>[Signature]</i>	4/5
PART I	
PART II <i>[Signature]</i>	
<i>[Signature]</i>	
A.P.	D.P.

REFERENCE
 PROPOSED BUILDING SHOWN

PROPOSED ADDITIONAL BLOCK FOR K^U MARAJAH^{RA} MUTHIAH HIGH-SCHOOL AT NO. 7, CRESCENT AVENUE STREET, GANDHI NAGAR, MADRAS-28 IN SY No 1 & 9 OF KOTICKE VILLAGE SAIDAPET TALUK, CORPORATION DIVISION NO 137 UNIT No. 28

DRB No. CD-3 SCALE 1:100 (1" = 8'-0")

GADHANA ENGINEERING CONSULTANTS,
 ENGINEERS & ARCHITECTS,
 D-4, LLOYDS ESTATE
 ROYAPETIAH, MADRAS 14.

[Signature]
 R. NAGARAJ, B.Sc., B. TECH (CIVIL), M. TECH (STRUCTURES)
 CLASS I LICENSED SURVEYOR No. 206
 D-4, LLOYDS ESTATE, ROYAPETIAH,
 MADRAS-600 014, Phone: 848398

LICENSED SURVEYOR

For GANDHINAGAR EDUCATION SOCIETY,
[Signature]
 Secretary.

For KUMARARAJAH MUTHIAH HIGH SCHOOL
[Signature]
 School Secretary

OWNERS SIGNATURE

Planning Permit No. CP/133-E/55
APPROVED
 SUBJECT TO THE CONDITIONS IN THIS OFFICE LETTER.
 No. 4/1974/5 Date 12/9/55
 FOR MEMBER SECRETARY
 MADRAS METROPOLITAN
 DEVELOPMENT AUTHORITY
 MADRAS - 600 008.

MMDA 'C' / PP No. /
 C.N. 4/2692/55
 Asst. _____
 Scrutiny: _____
 PART I _____
 PART II _____
 M
 AP/16
 D.P.

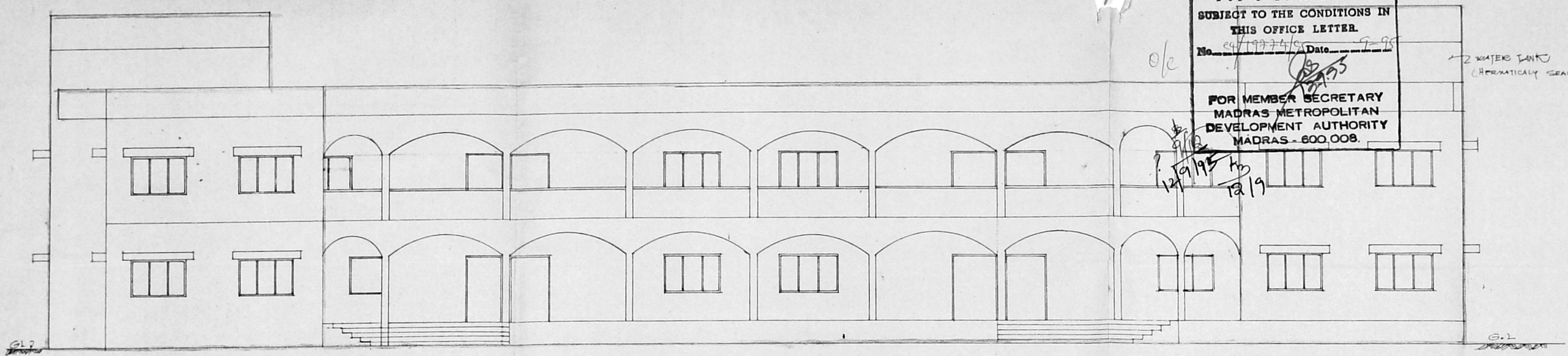

FRONT ELEVATION

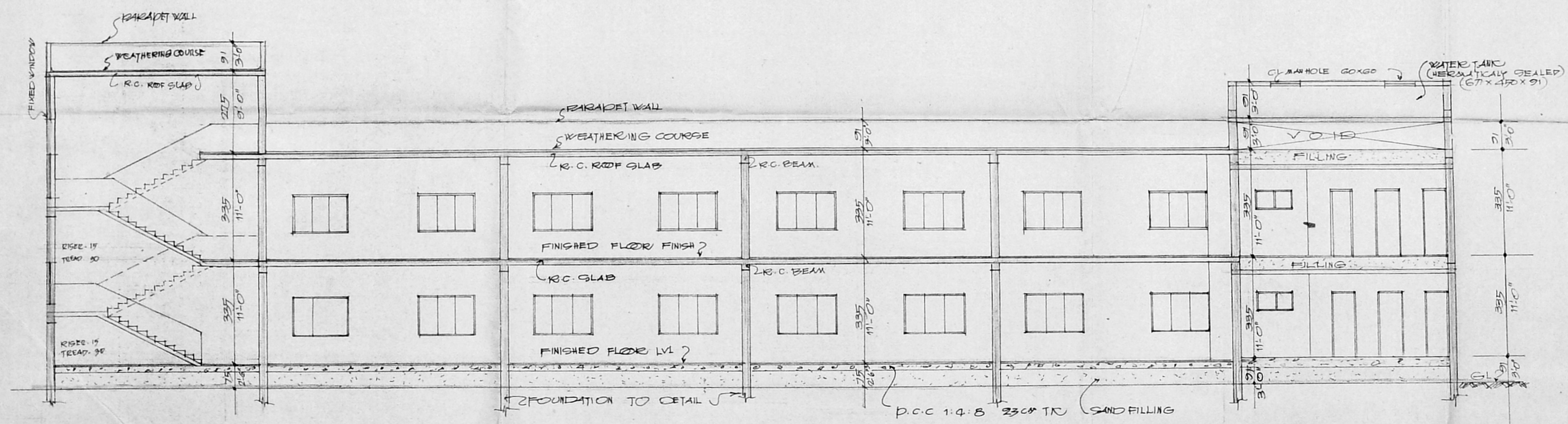

SECTION A-A

REFERENCE

PROPOSED BUILDING SHOWN

PROPOSED ADDITIONAL BLOCK FOR KUMARAJAH MUTHIAH HIGH SCHOOL AT No. 7, CRESCENT AVENUE STREET, GANDHI NAGAR, MADRAS. 20 IN SY No: 1 & 3 OF KOTTUR VILLAGE SAIDAPET TALUK, CORPORATION DIVISION No: 137, UNIT No: 28.

DRG No: CDA SCALE: 1:100 (1" = 8'-0")

SADHANA ENGINEERING CONSULTANTS.
 ENGINEERS & ARCHITECTS,
 24 LLOYDS ESTATE
 ROYAPETTAH, MADRAS-14.

R. NAGARAJ, B.Sc. B.TECH (CIVIL), M.TECH (STRUCTURES)
 CLASS I LICENSED SURVEYOR NO. 206
 D-4, LLOYDS ESTATE, ROYAPETTAH
 MADRAS-600 014, Phone: 848356

LICENSED SURVEYOR

For GANDHINAGAR EDUCATION SOCIETY,
 Secretary

For KUMARAJAH MUTHIAH HIGH SCHOOL
 School Secretary

OWNERS SIGNATURE